

THE DESIGN AND DETAILS ENCLOSED HEREBY ARE THE EXCLUSIVE PROPERTY OF CARLIN MANUFACTURING, LLC AND SHALL NOT BE COPIED OR REPRODUCED IN WHOLE OR IN PART WITHOUT THE PRIOR WRITTEN CONSENT OF CARLIN MANUFACTURING, LLC. © 2004 CARLIN MANUFACTURING, LLC.

DATE	REV	DESCRIPTION	DATE	APPROVED
	A	CHANGED UNIT 581 TO 580	05-09-05	

- NOTES:
- FOUNDATION SYSTEM FOR KITCHEN AND FREEZER/COOLER UNITS TO BE PROVIDED BY WISCONSIN VETERANS HOME.
 - ALL COVERED AND ENCLOSED WALLWAY TO BE PROVIDED BY WISCONSIN VETERANS HOME.

- TOASTER (2) (BY CUSTOMER)
- ROLL-IN COMBI OVEN (2) (BY CUSTOMER)
- 60 GAL. KETTLE
- 40 GAL. SKILLET
- SSTL 26" X 55" COUNTER
- 140 QT. MIXER (BY CUSTOMER)
- MICROWAVE (BY CUSTOMER)
- 8 BURNER RANGE
- 600T. MIXER (BY CUSTOMER)
- HAND SINK W/ SOAP AND TOWEL DISPENSER
- NOT USED
- 24" X 60" 5 TIER SHELVING
- BLXER (2) (BY CUSTOMER)
- SSTL 30" X 112" WORK TABLE WITH UNDER SHELF
- FLIGHT-TYPE DISHWASHER
- FOOD PROCESSOR (BY CUSTOMER)
- VERTICAL CUTTER MIXER (BY CUSTOMER)
- WATER HEATER
- HVAC UNIT (3)
- ELECTRICAL PANEL (3)
- TRENCH DRAIN
- SSTL BOX HOOD
- SSTL CANOPY HOOD
- SSTL 3-COMPARTMENT SINK WITH DISPOSER AND PRE RINSE FAUCET
- 24" X 30" 5 TIER SHELVING (1)
- FRYER (2) (BY CUSTOMER)
- SSTL WALL MOUNTED SHELF WITH POT RACK
- SCRAPPING TABLE
- LOADING DOCK
- ENCLOSED WALKWAY (BY CUSTOMER)
- 42" DOOR
- 36" DOOR
- PREP SINK
- MOP SINK
- BOOSTER WATER HEATER

FLOOR PLAN

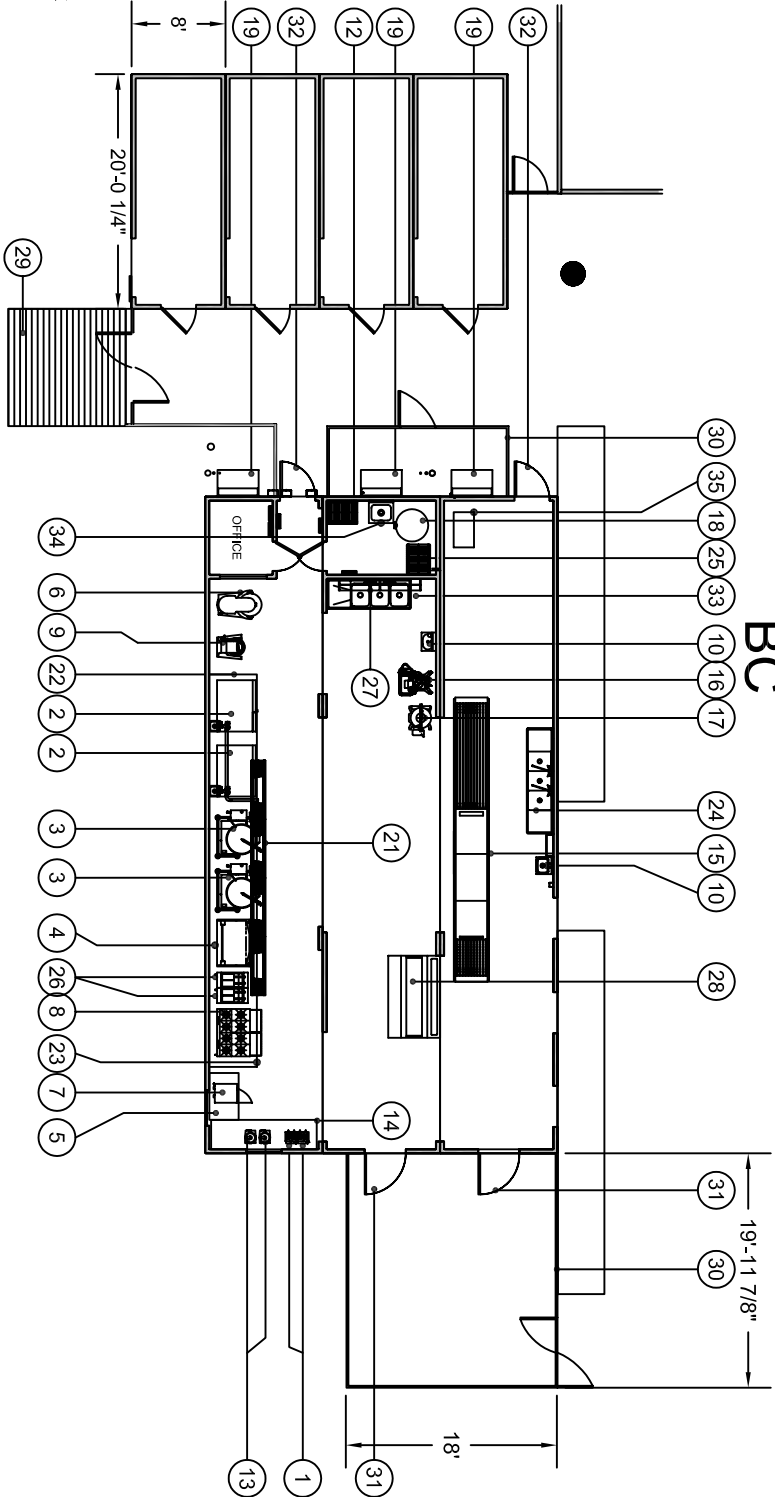

WISCONSIN VETERANS HOME		FLOOR PLAN AND EQUIPMENT LIST	
CODE BOOK 072A01-0-01	SCALE 3/32" = 1'-0"	DATE 04-07-02	SCALE 3/32" = 1'-0"
1	1	06-24-04	1